

# Overton County - Parcel: 072 023.00

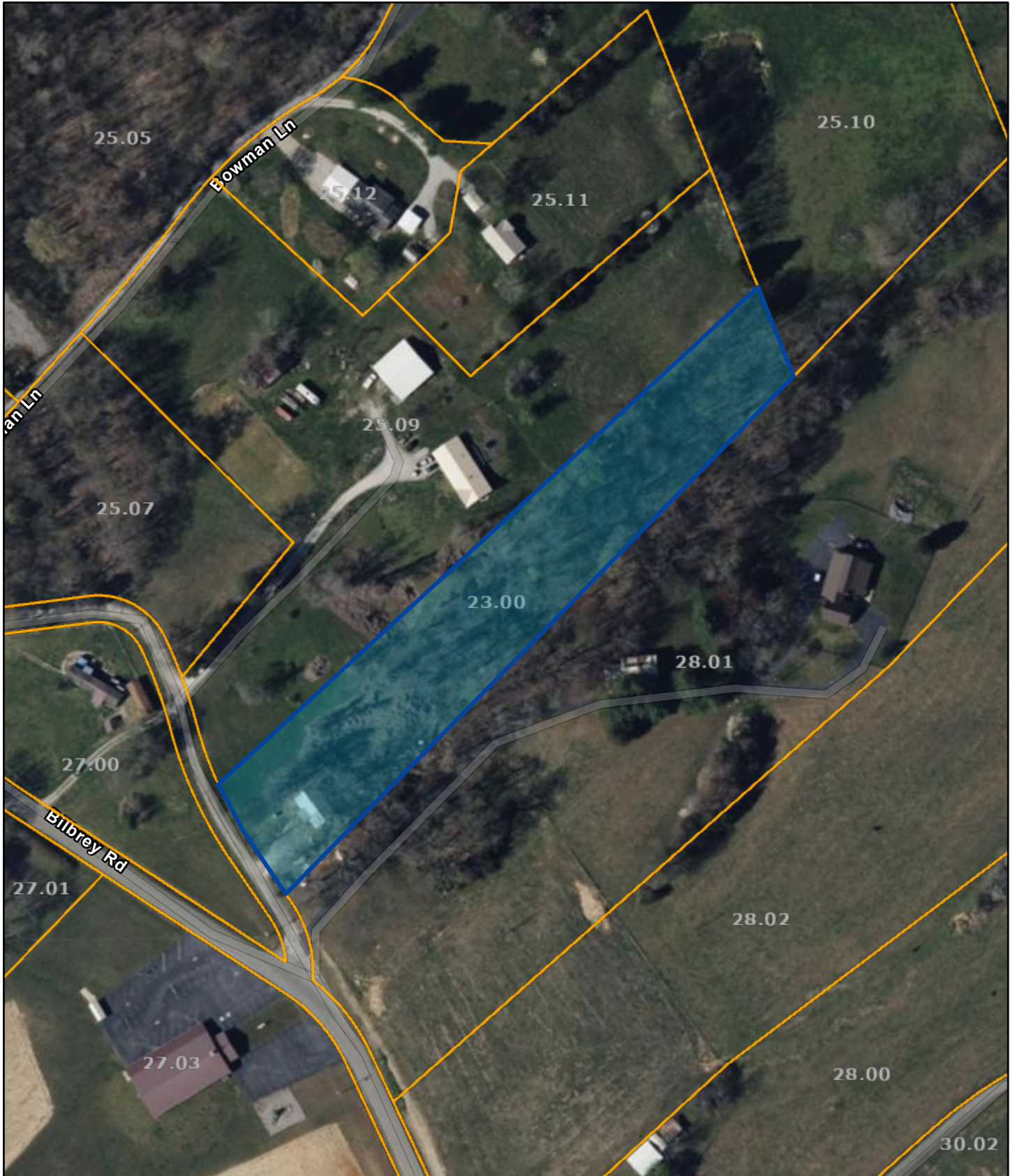

Date: November 7, 2023

County: Overton  
Owner: BILBREY ROGER  
Address: JAMES CIR 127  
Parcel Number: 072 023.00  
Deeded Acreage: 2.1  
Calculated Acreage: 0  
Date of TDOT Imagery: 2022  
Date of Vexcel Imagery: 2023

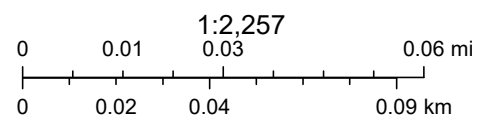

Esri Community Maps Contributors, Tennessee STS GIS, © OpenStreetMap, Microsoft, Esri, HERE, Garmin, SafeGraph, GeoTechnologies, Inc, METI/ NASA, USGS, EPA, NPS, US Census Bureau, USDA, State of Tennessee, Comptroller of the Treasury

The property lines are compiled from information maintained by your local county Assessor's office but are not conclusive evidence of property ownership in any court of law.