

Clay County - Parcel: 079 003.14

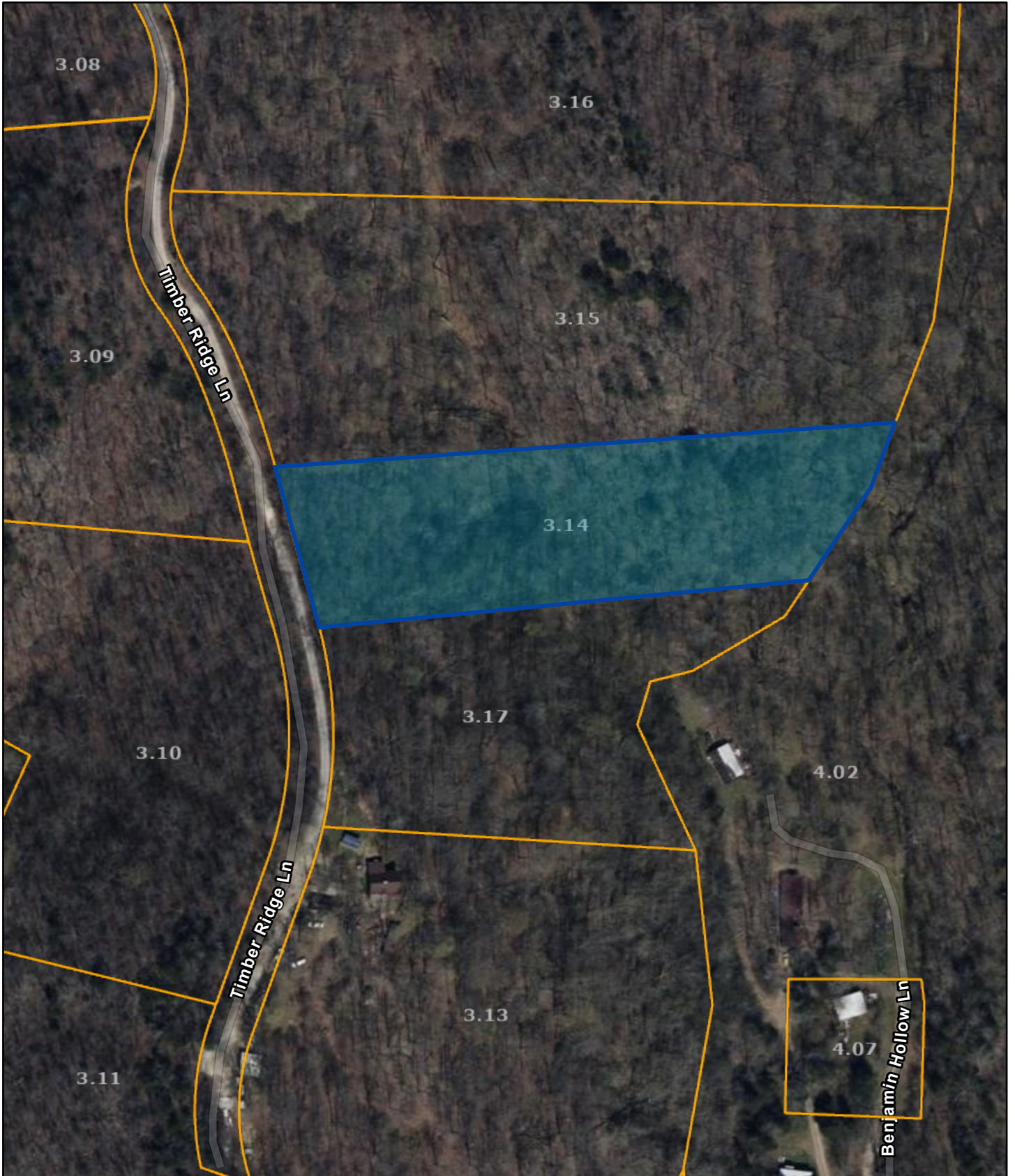

Date: November 17, 2023

County: Clay
Owner: STEVENS SCOTT
Address: FOREST TRAILS
Parcel Number: 079 003.14
Deeded Acreage: 2.63
Calculated Acreage: 0
Date of TDOT Imagery: 2022
Date of Vexcel Imagery: 2023

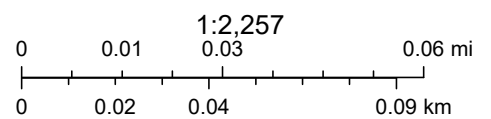

Esri Community Maps Contributors, Tennessee STS GIS, © OpenStreetMap, Microsoft, Esri, HERE, Garmin, SafeGraph, GeoTechnologies, Inc, METI/ NASA, USGS, EPA, NPS, US Census Bureau, USDA, State of Tennessee, Comptroller of the Treasury

The property lines are compiled from information maintained by your local county Assessor's office but are not conclusive evidence of property ownership in any court of law.