

Clay County - Parcel: 042N A 034.00

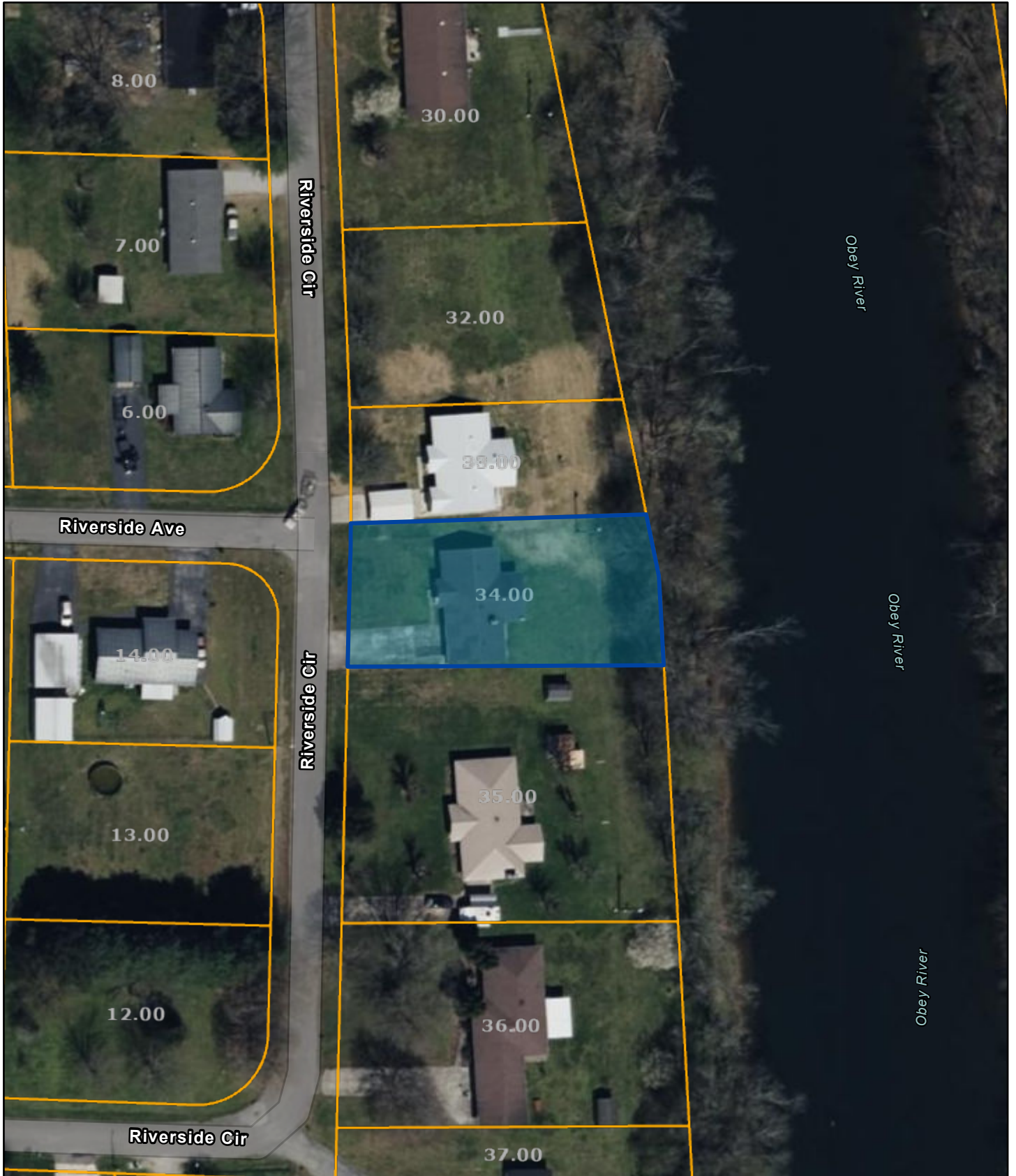

Date: September 13, 2023

County: Clay
Owner: SCHMITZ ALFRED E
Address: RIVERSIDE SUB 826
Parcel Number: 042N A 034.00
Deeded Acreage: 0
Calculated Acreage: 0
Date of TDOT Imagery: 2018
Date of Vexcel Imagery: 2021

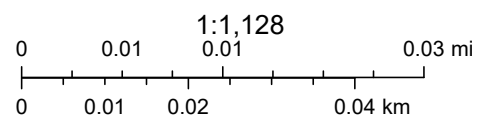

Esri Community Maps Contributors, Tennessee STS GIS, © OpenStreetMap, Microsoft, Esri, HERE, Garmin, SafeGraph, GeoTechnologies, Inc, METI/ NASA, USGS, EPA, NPS, US Census Bureau, USDA, State of Tennessee, Comptroller of the Treasury

The property lines are compiled from information maintained by your local county Assessor's office but are not conclusive evidence of property ownership in any court of law.