

BOUNDARY DATA

TRACT 1

(P.O.B. AT NORTHWEST CORNER) (TRACT 3 CONTINUED)

S 80°18'18" E 680.84' S 21°28'33" W 139.14'
 S 04°09'26" E 154.64' S 71°49'28" W 136.62'
 S 78°33'09" W 673.31' S 13°36'47" W 84.79'
 N 09°25'00" W 371.27' S 69°47'16" W 46.63'
 S 40°19'49" W 27.74'
 S 40°22'18" W 55.30'
 S 58°45'23" W 30.15'
 S 44°53'13" E 47.89'
 S 20°10'49" E 51.94'
 S 87°54'43" W 100.00'
 S 87°54'43" W 46.07'
 S 64°27'49" W 302.28'
 S 01°02'32" E 71.89' S 08°15'00" W 377.20'
 S 80°21'06" W 446.00' S 81°39'08" W 76.01'
 N 09°25'00" W 135.00' S 08°15'00" W 76.01'
 S 80°21'06" W 135.00' N 11°35'08" W 152.34'
 N 09°25'00" W 27.91' N 13°07'47" W 126.47'
 N 11°41'29" W 87.44'
 N 13°51'28" W 142.27'
 N 27°53'58" W 18.54'
 N 16°53'37" W 78.23'
 N 31°54'59" W 31.54'
 N 08°46'09" E 25.14'
 N 15°59'03" E 44.13'
 N 1°04'48" E 64.84'
 N 29°09'43" E 46.31'
 N 40°53'09" E 103.09'
 N 49°49'19" E 89.62'
 N 17°32'36" E 38.82'
 N 00°37'03" W 20.61'
 N 08°31'01" W 66.86'
 N 21°53'39" E 76.07'
 N 34°28'21" W 63.71'
 N 21°23'31" W 87.89'
 N 10°59'23" W 40.97'
 N 08°42'33" W 38.47'
 N 00°16'45" W 21.39'
 N 11°13'28" W 76.73'
 N 01°14'17" W 72.48'
 N 14°30'43" W 51.03'
 N 02°36'32" W 71.00'
 N 20°01'02" W 33.74'
 N 24°42'46" W 98.17'
 N 20°09'23" W 88.66'
 N 17°41'34" W 78.04'
 N 34°03'59" W 58.40'
 N 15°59'03" W 33.25'
 N 29°49'44" W 33.00'
 N 34°56'34" W 42.94'
 N 41°21'20" W 72.26'
 N 51°59'46" W 47.83'
 N 68°01'20" W 162.84'
 N 43°57'39" W 31.41'
 N 39°07'45" W 60.79'
 N 37°04'22" W 45.49'
 N 22°47'28" W 86.55'
 N 44°08'02" W 84.27'
 N 57°11'16" W 18.77'
 N 37°20'43" W 133.94'
 N 34°16'33" W 100.00'
 N 47°20'53" W 36.53'
 N 34°37'30" W 76.40'
 N 45°29'08" W 201.00'
 N 39°29'20" W 21.85'
 N 24°44'41" W 313.87'
 N 11°21'16" W 111.42'
 N 24°10'54" W 35.22'
 N 17°50'43" W 207.93'
 N 39°17'33" W 116.92'
 N 59°46'58" W 87.15'
 N 29°39'37" W 47.85'
 N 21°02'39" W 283.70'
 N 19°48'47" W 676.74'
 S 82°13'01" E 154.62'
 N 09°25'00" W 135.27'

TRACT 2

(P.O.B. AT NORTHWEST CORNER)

N 79°52'35" E 601.22' S 11°03'22" W 16.68'
 S 06°51'38" E 46.07' S 01°02'32" E 71.89'
 S 80°21'06" W 446.00' N 09°25'00" W 135.00'
 S 80°21'06" W 135.00' N 09°25'00" W 27.91'

TRACT 3

(P.O.B. AT NORTHWEST CORNER)

N 80°21'06" E 370.39' S 22°38'59" E 400.00'
 N 60°21'06" E 210.00' S 37°09'38" E 205.65'
 S 38°41'14" E 94.44' S 15°47'49" E 59.84'
 S 56°08'33" E 300.82' S 48°49'49" E 140.15'
 S 33°38'41" E 187.56' S 28°46'21" E 46.39'
 N 87°45'40" E 57.14' S 24°01'28" E 32.36'
 S 10°29'21" E 67.15' S 43°48'00" E 106.31'
 S 56°45'11" E 56.52' S 11°23'56" E 22.36'
 N 09°19'57" W 34.44' S 24°42'00" W 38.60'
 S 02°54'08" E 22.26' S 60°51'46" E 43.21'
 S 25°02'27" E 80.69' S 54°19'42" E 40.62'
 S 08°02'20" E 87.07' S 63°00'04" E 154.94'
 S 03°03'44" E 106.05' S 64°07'22" E 31.54'
 S 20°29'54" E 34.30' S 41°50'04" E 76.62'
 S 24°21'09" E 120.69' S 34°00'07" E 88.36'
 S 31°24'11" E 172.54' S 21°17'57" E 222.49'
 S 16°24'34" E 86.54' S 24°42'00" W 38.60'
 S 02°54'08" E 22.26' S 10°29'21" E 67.15'
 S 10°19'18" E 106.15' S 01°01'16" E 80.36'
 S 34°04'40" E 59.74' S 20°09'51" E 80.36'
 S 23°02'21" W 33.35' S 22°18'22" E 53.10'
 S 25°46'14" E 110.22' S 23°19'06" E 74.87'
 S 31°08'54" E 74.87' S 31°51'28" E 46.78'
 S 16°20'42" W 38.99' S 36°02'37" W 47.39'
 S 23°02'21" W 33.35' S 07°43'16" W 142.07'
 S 21°08'47" W 71.63' S 05°23'32" E 47.26'

(CONTINUED NEXT COLUMN)
 CALLS ARE LISTED CLOCKWISE

CHARLES D. & LULA RUTH MABERRY
 DEED BOOK 1-4, PAGE 366

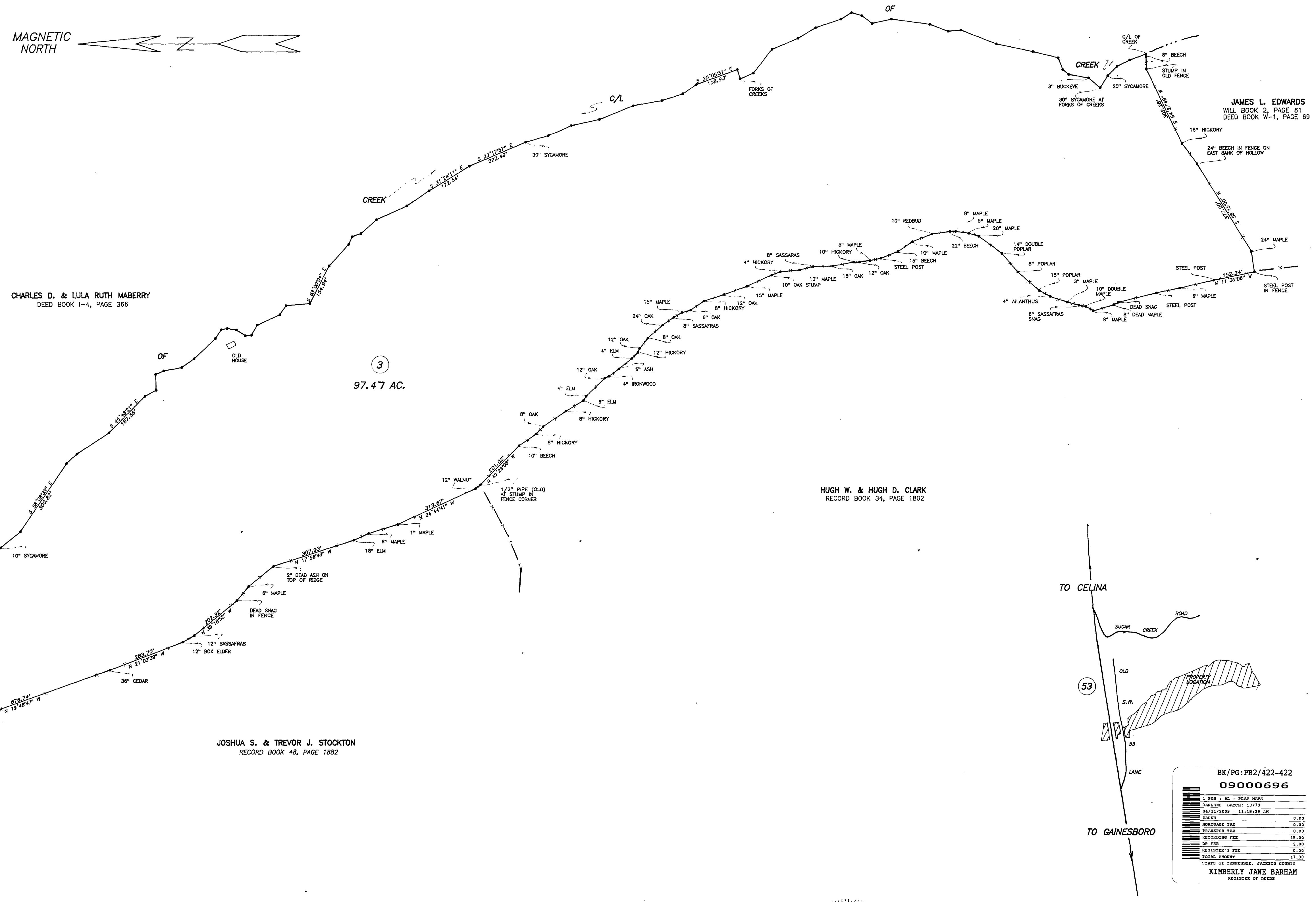
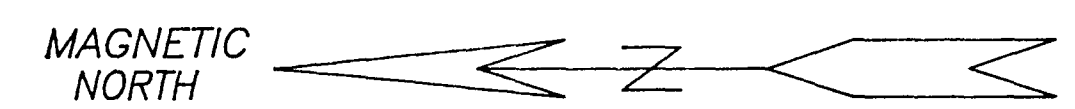

JAMES L. EDWARDS
 WILL BOOK 2, PAGE 61
 DEED BOOK W-1, PAGE 69

CHARLES D. & LULA RUTH MABERRY
 DEED BOOK 1-4, PAGE 366

HUGH W. & HUGH D. CLARK
 RECORD BOOK 34, PAGE 1802

H.B. & JANE NAPIER
 DEED BOOK M-3, PAGE 135

R.O.W. OF TENN. HIGHWAY 53
 D. BOOK P-2, PAGE 148

H.B. & JANE NAPIER
 DEED BOOK M-3, PAGE 135

U.S. CORPS OF ENGINEERS
 CORDELL HULL RESERVOIR
 DEED BOOK D-2, PAGE 183

TONY & TANYA
 SCANTLAND
 DEED BOOK J-4, PAGE 599

SUGAR CREEK CHURCH OF CHRIST
 DEED BOOK G-1, PAGE 63

STEVE BYBEE
 RECORD BOOK 45, PAGE 1269

JOSHUA S. & TREVOR J. STOCKTON
 RECORD BOOK 48, PAGE 1882



CERTIFICATE OF ACCURACY
 I HEREBY CERTIFY THAT THIS IS A CATEGORY 1 SURVEY AND THE RATIO OF PRECISION OF THE UNADJUSTED SURVEY IS 1: 5,000 AS SHOWN HEREON. PROPERTY IS SUBJECT TO ANY EASEMENTS OR ENCUMBRANCES THAT ARE OF PUBLIC RECORD.
 Carlos J. Wiggins



VICINITY MAP SCALE: 1" = 2000'

BK/PG: PB2/422-422
 09000696

1 PGS: AL - PLAT MAPS	
DATE: 04/11/2009 - 11:15:29 AM	
RECORDING FEE	13.00
DEED FEE	2.00
REGISTER'S FEE	0.00
TOTAL AMOUNT	17.00

KIMBERLY JANE BARHAM
 REGISTER OF DEEDS

CARLOS C. COOK
 8TH CIVIL DISTRICT • JACKSON CO., TN.

SCALE: 1" = 200' APPROVED BY: JR DRAWN BY: MCD
 DATE: 11-18-08 REVISED:

DEED REFERENCE: DEED BOOK T-3, PAGE 128, R.O.J.C.T.
 TAX MAP 28, PARCEL 31.00

WIGGINS SURVEYING
 P.O. BOX 191, GAINESBORO, TN
 (931) 268-9215

DRAWING NUMBER: CARCOOK