

Weakley County - Parcel: 072H E 026.00

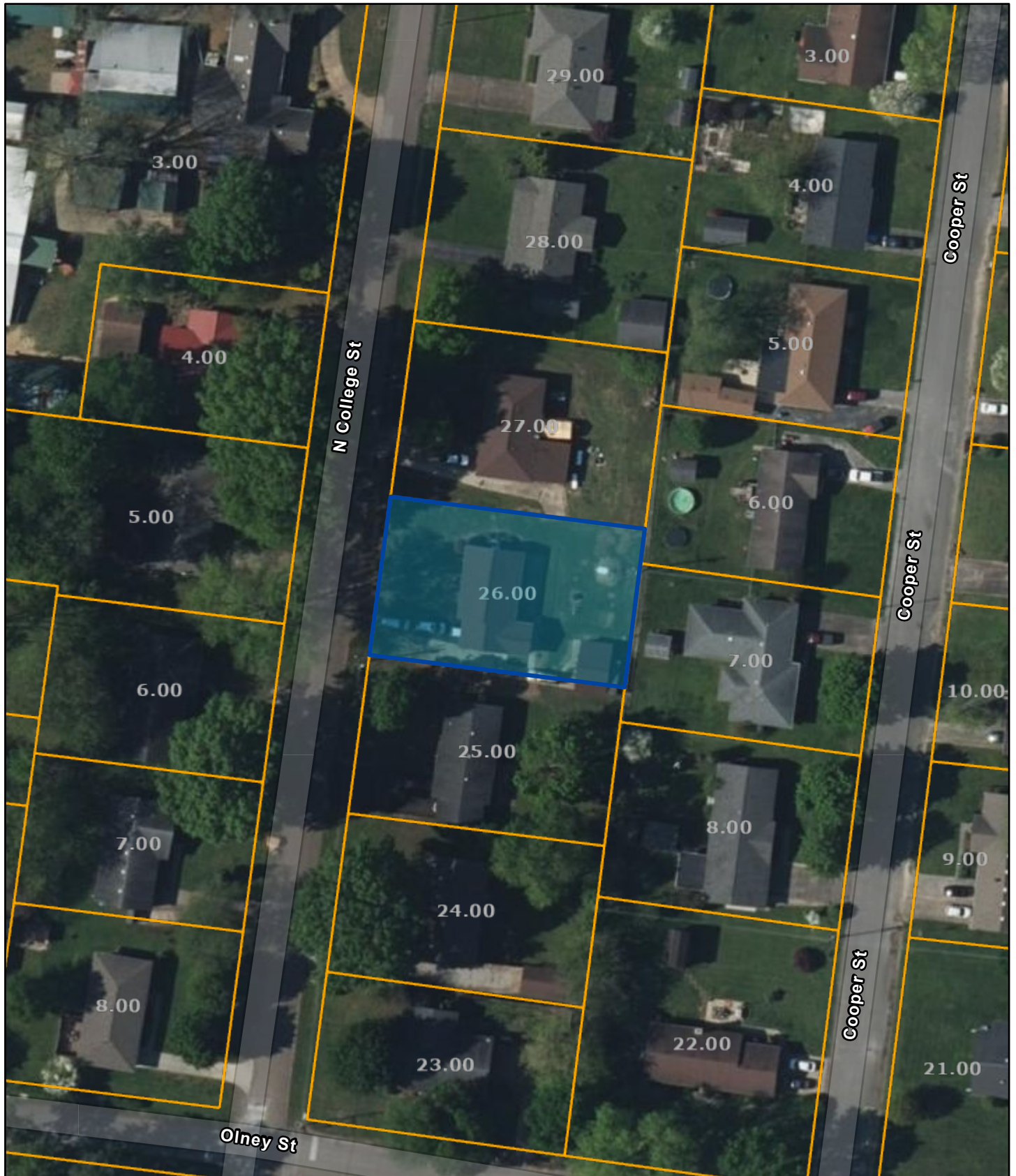

Date: March 18, 2023

County: Weakley
Owner: PATTERSON DUANE ETUX {LE}
Address: N COLLEGE ST 413
Parcel Number: 072H E 026.00
Deeded Acreage: 0
Calculated Acreage: 0
Date of TDOT Imagery: 2020
Date of Vexcel Imagery: 2021

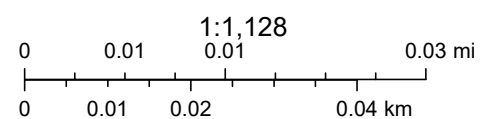

Esri Community Maps Contributors, © OpenStreetMap, Microsoft, Esri, HERE, Garmin, SafeGraph, GeoTechnologies, Inc, METI/NASA, USGS, EPA, NPS, US Census Bureau, USDA, State of Tennessee, Comptroller of the Treasury, Office of Local Government (OLG)

The property lines are compiled from information maintained by your local county Assessor's office but are not conclusive evidence of property ownership in any court of law.