

Pickett County - Parcel: 025 037.01

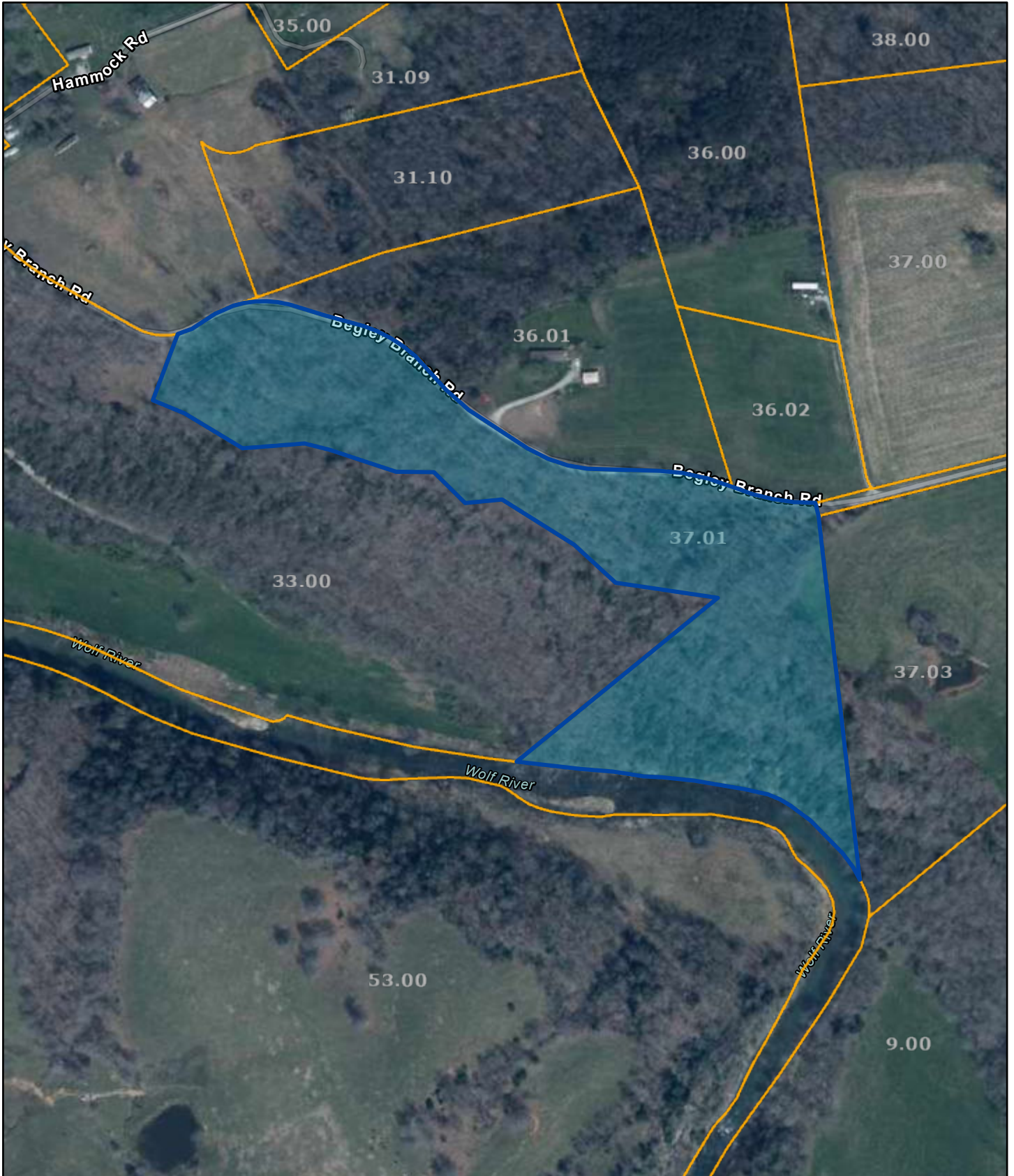

Date: February 1, 2023

County: Pickett
Owner: WOLF RIVER 1 LLC
Address: BEGLEY BRANCH RD
Parcel Number: 025 037.01
Deeded Acreage: 0
Calculated Acreage: 14.2
Date of TDOT Imagery: 2018
Date of Vexcel Imagery: 2021

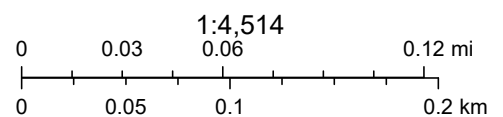

Esri Community Maps Contributors, Tennessee STS GIS, © OpenStreetMap, Microsoft, Esri, HERE, Garmin, SafeGraph, GeoTechnologies, Inc, METI/ NASA, USGS, EPA, NPS, US Census Bureau, USDA, TDOT, State of Tennessee, Comptroller of the Treasury, Office of Local Government (OLG)

The property lines are compiled from information maintained by your local county Assessor's office but are not conclusive evidence of property ownership in any court of law.