

LINE	BEARING	DISTANCE
L1	S04°07'E	71.28'
L2	N80°15'W	17.31'
L3	S09°45'W	29.02'
L4	S29°31'E	18.34'
L5	S84°31'E	18.28'
L6	N58°23'E	18.75'
L7	N52°14'E	34.67'
L8	N48°11'E	32.44'
L9	N87°20'E	28.82'
L10	S84°32'E	24.35'

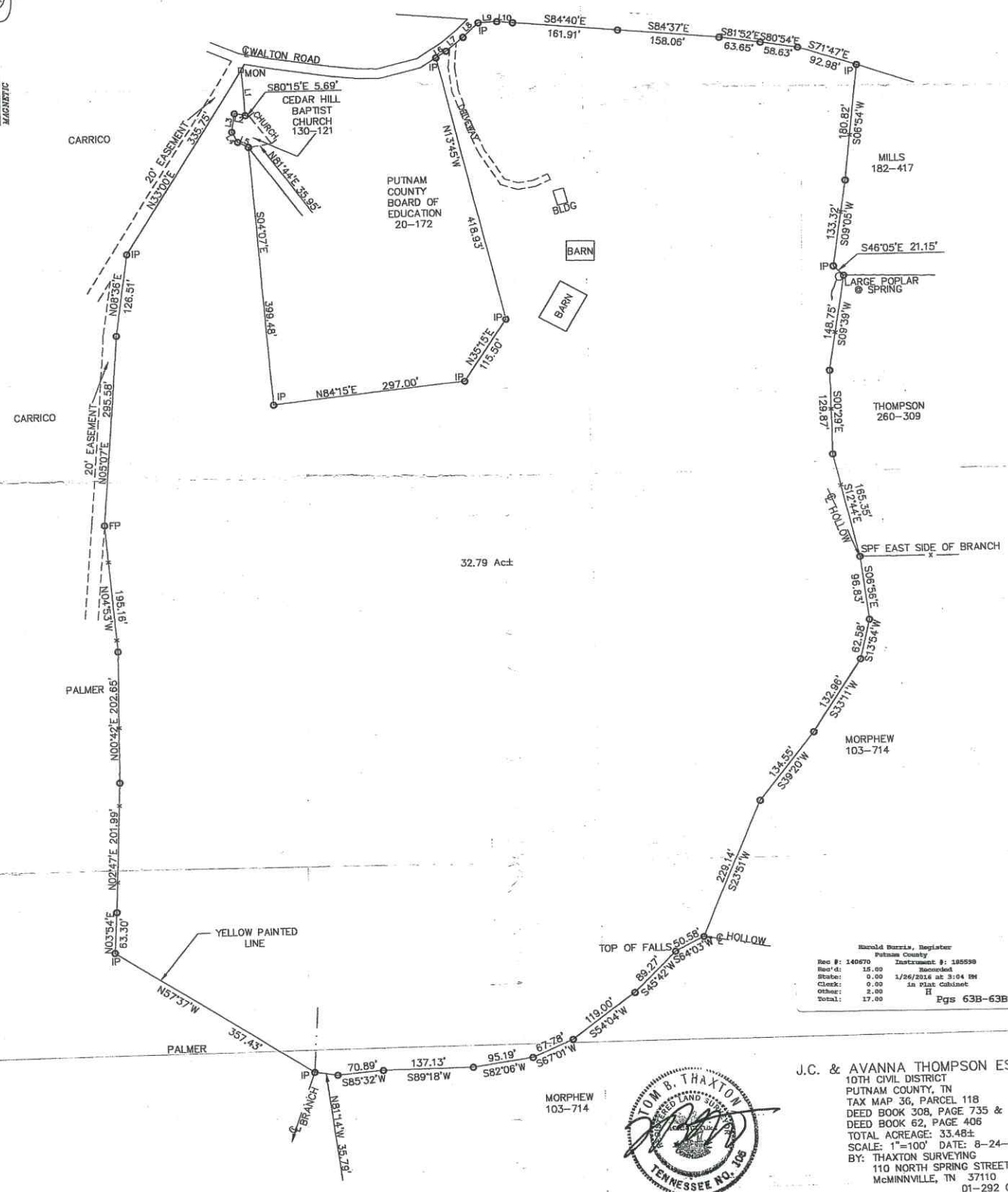

Harold Durbin, Registrar Putnam County	
Rec #: 140670	Instrument #: 185590
Rec'd: 15.00	Recorded: 1/26/2016 at 3:04 PM
State: 0.00	in Plat Cabinet
Clock: 0.00	H
Other: 2.00	
Total: 17.00	Egs 63B-63B



J.C. & AVANNA THOMPSON ESTATE
 10TH CIVIL DISTRICT
 PUTNAM COUNTY, TN
 TAX MAP 36, PARCEL 118
 DEED BOOK 308, PAGE 735 &
 DEED BOOK 62, PAGE 406
 TOTAL ACREAGE: 33.48±
 SCALE: 1"=100' DATE: 8-24-01
 BY: THAXTON SURVEYING
 110 NORTH SPRING STREET
 McMINNVILLE, TN 37110
 01-292 C

NOTE: ERROR OF CLOSURE 1:10,000 (CATEGORY 1)