

Putnam County - Parcel: 053K E 017.00

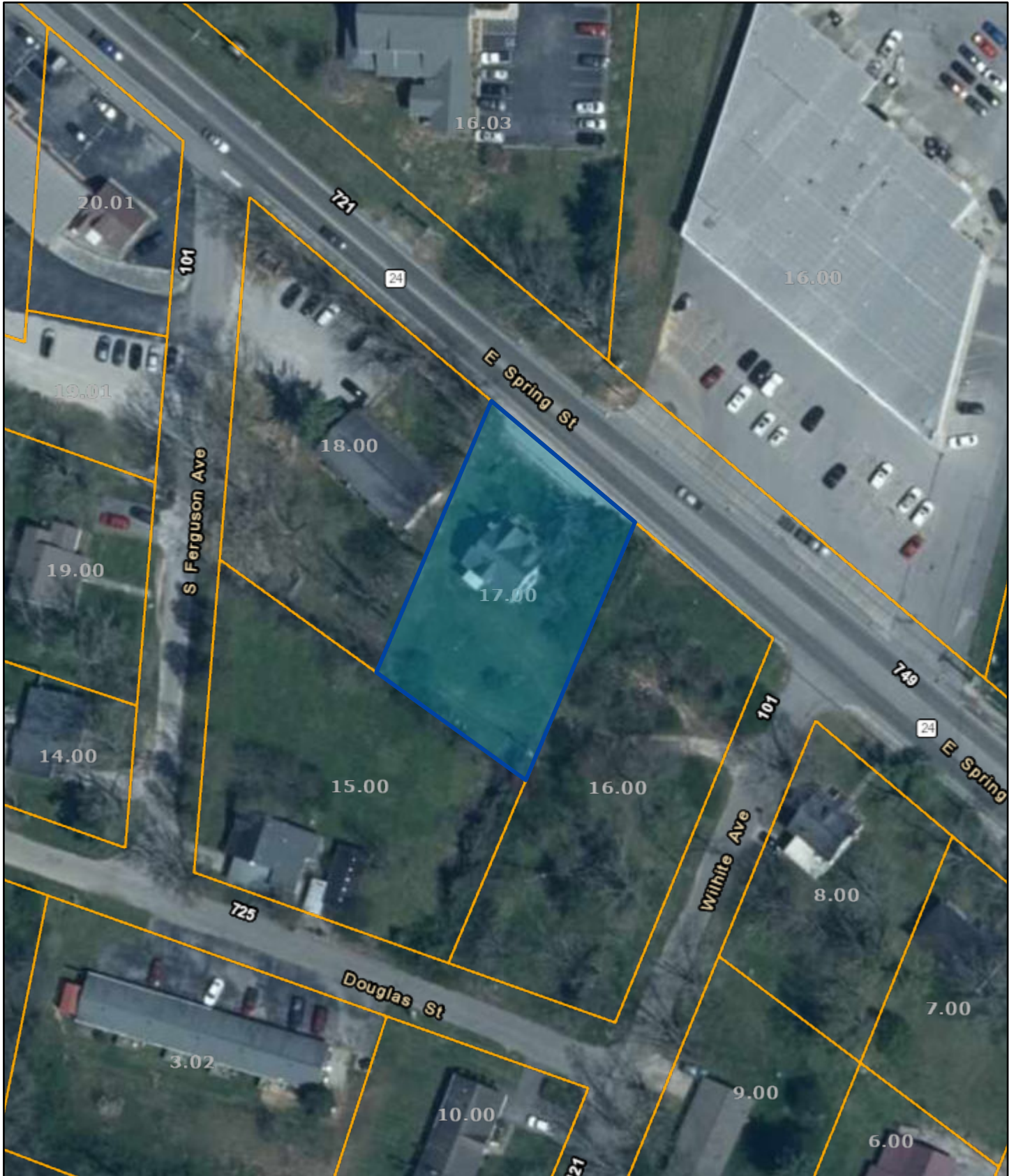

Date: August 3, 2022

County: Putnam
Owner: JONES LEVENA E
Address: E SPRING ST 733
Parcel Number: 053K E 017.00
Deeded Acreage: 0
Calculated Acreage: 0
Date of TDOT Imagery: 2018
Date of Vexcel Imagery: 2021

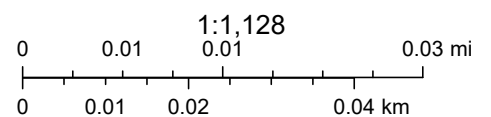

TDOT, State of Tennessee, Comptroller of the Treasury, Office of Local Government (OLG), County of Putnam, Esri, HERE, GeoTechnologies, Inc., County of Putnam, Esri, HERE, Garmin, GeoTechnologies, Inc.

The property lines are compiled from information maintained by your local county Assessor's office but are not conclusive evidence of property ownership in any court of law.