

THIS SURVEY SUBJECT TO ANY AND ALL RIGHT OF WAYS, EASEMENTS, EXCEPTIONS AND/OR RESTRICTIONS, RECORDED OR UNRECORDED, WHICH MAY AFFECT THIS PROPERTY.

SCALE 1"=100'

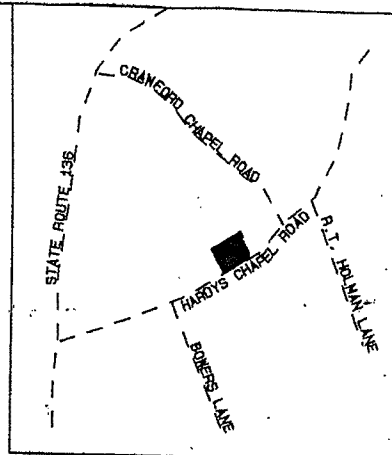

0 100 200



VICINITY MAP--NOT TO SCALE

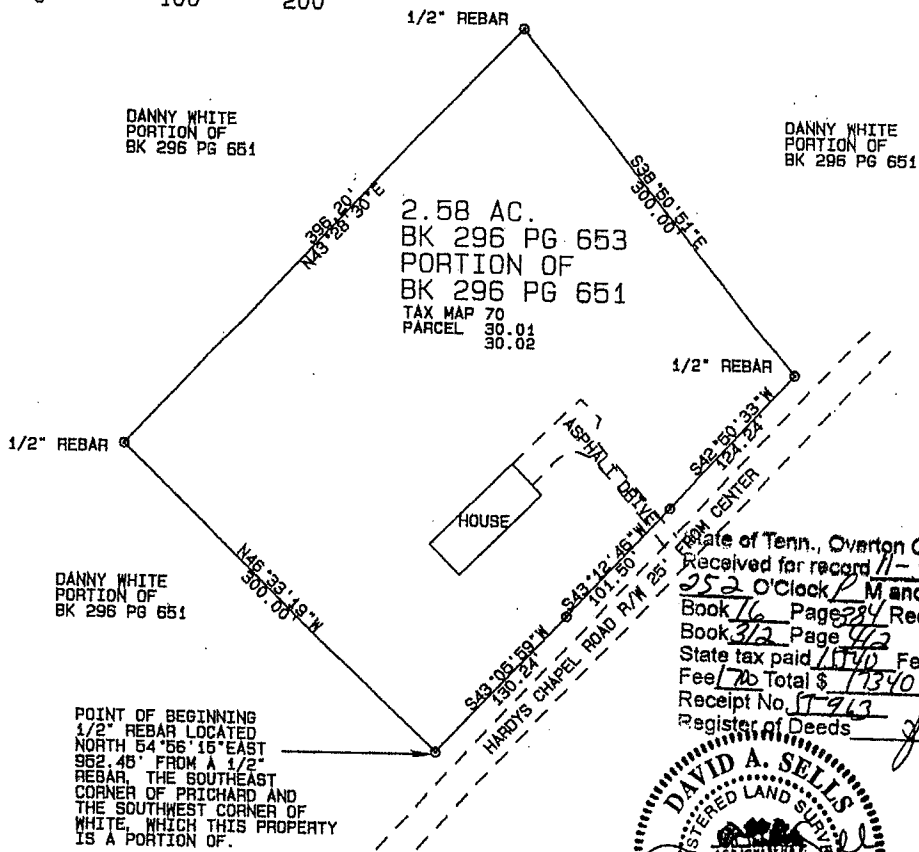

DANNY WHITE  
PORTION OF  
BK 296 PG 651

DANNY WHITE  
PORTION OF  
BK 296 PG 651

2.58 AC.  
BK 296 PG 653  
PORTION OF  
BK 296 PG 651  
TAX MAP 70  
PARCEL 30.01  
30.02

HOUSE

POINT OF BEGINNING  
1/2" REBAR LOCATED  
NORTH 54°56'16" EAST  
962.45' FROM A 1/2"  
REBAR, THE SOUTHEAST  
CORNER OF PRICHARD AND  
THE SOUTHWEST CORNER OF  
WHITE, WHICH THIS PROPERTY  
IS A PORTION OF.

State of Tenn., Overton County  
Received for record 11-5-2004 at  
2:52 O'Clock PM and noted in Note  
Book 16 Page 284 Recorded in CD  
Book 312 Page 473  
State tax paid 1740 Fee 00 Recording  
Fee 70 Total \$ 1740  
Receipt No. 1793  
Register of Deeds



P.O. Box 271  
Livingston, TN 38520  
931-923-5903

EXHIBIT A

I HEREBY CERTIFY THIS IS A CATEGORY I SURVEY  
AND THE RATIO OF PERCISION OF THE UNADJUSTED  
SURVEY IS 1: 29,640 AS SHOWN HEREON.

**DANNY AND TAMMY WHITE**  
**SECOND CIVIL DISTRICT**  
**OVERTON COUNTY, TN**

David A Sells  
SURVEYOR 8-02-2003  
TENN. REG. NO. 1795