

# Clay County - Parcel: 042K F 006.00

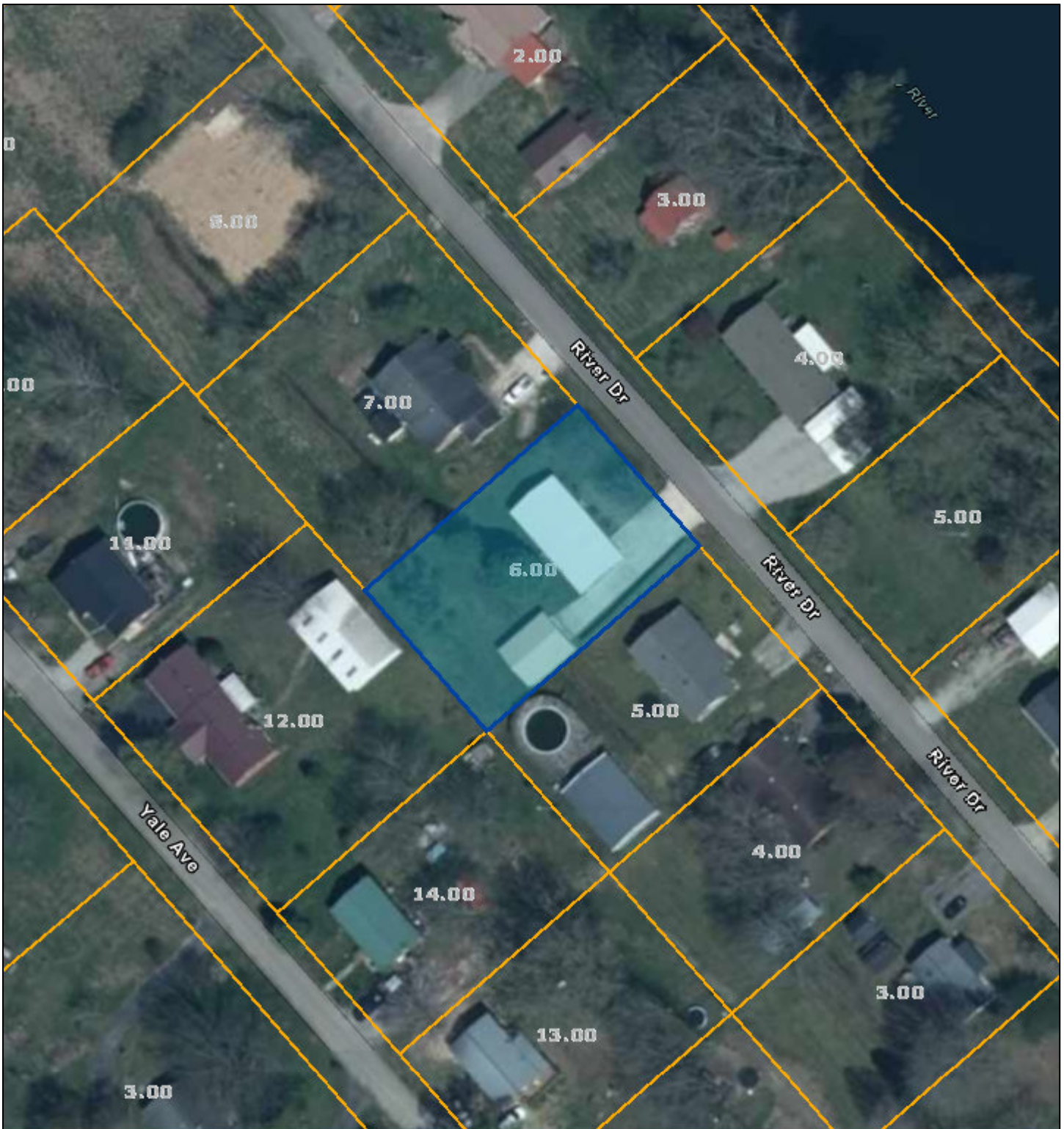

Date: June 6, 2022  
County: Clay  
Owner: DANIELS CARL WAYNE  
Address: RIVER DR 1322  
Parcel Number: 042K F 006.00  
Deeded Acreage: 0  
Calculated Acreage: 0  
Date of Imagery: 2018

State of Tennessee, Comptroller of the Treasury, Department of Property Assessment (DPA) – Geographic Services  
TDOT

The property lines are compiled from information maintained by your local county Assessor's office but are not conclusive evidence of property ownership in any court of law.