

C/L OF LIVINGSTON HIGHWAY

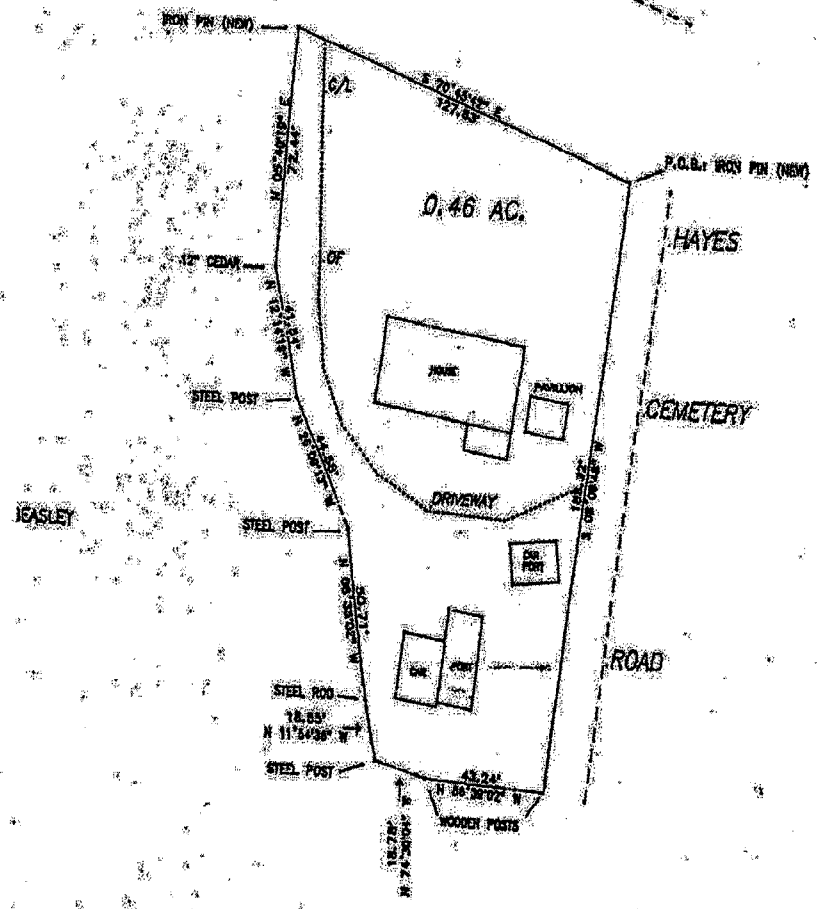

CERTIFICATE OF ACCURACY

I HEREBY CERTIFY THAT THIS IS A CATEGORY  
 OF SURVEY AND THE RATIO OF PRECISION OF  
 THE UNADJUSTED SURVEY IS 1 TO 10,000 AS  
 SHOWN HEREON. THIS SURVEY WAS DONE IN  
 COMPLIANCE WITH CURRENT TENNESSEE MINIMUM  
 STANDARDS OF PRACTICE. PROPERTY IS SUBJECT  
 TO ANY EASEMENTS OR ENCUMBRANCES THAT ARE  
 OF PUBLIC RECORD.

*Carl J. Wiggins, Jr.*

