

Overton County - Parcel: 045P G 022.01

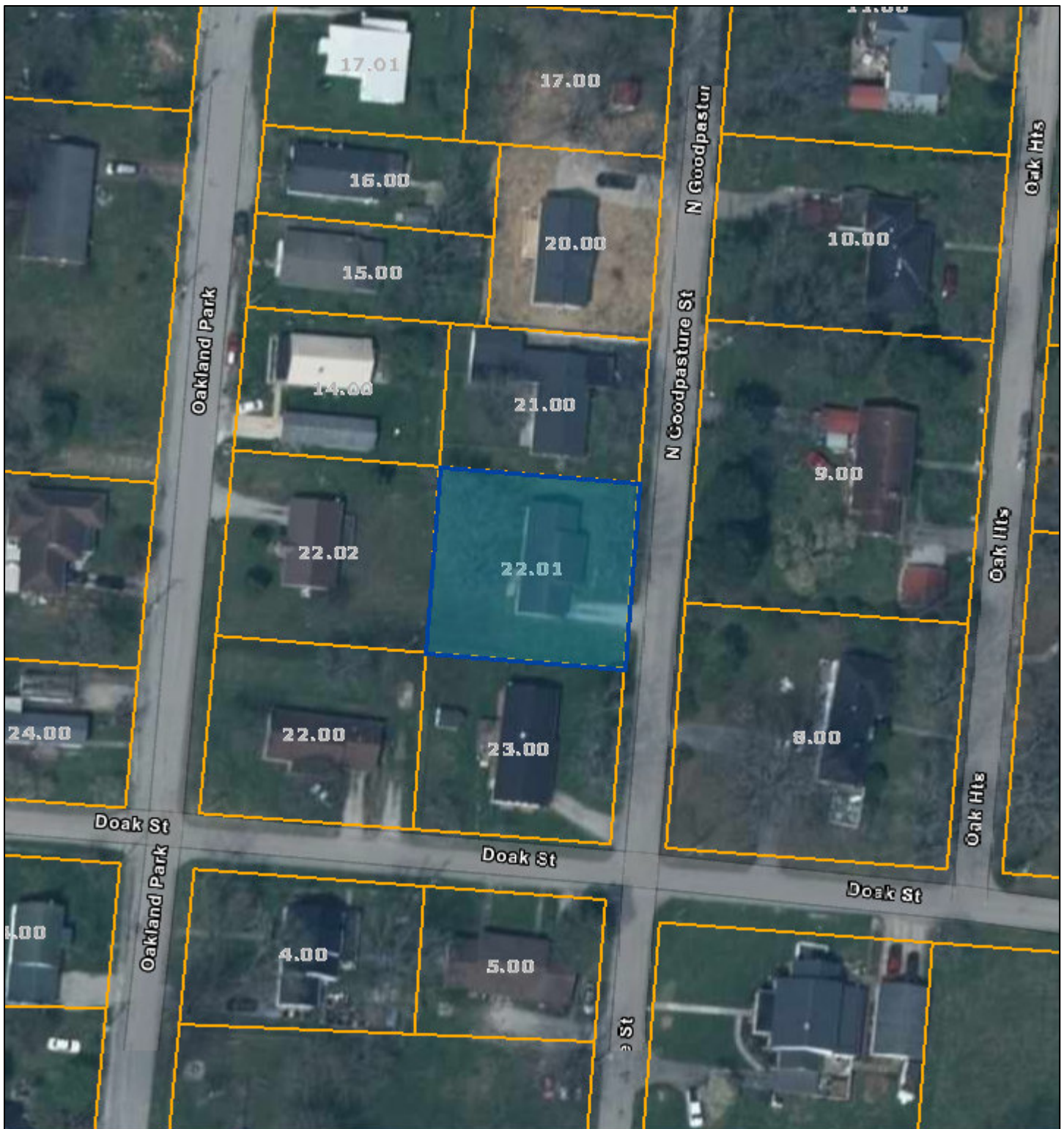

Date: April 27, 2022
County: Overton
Owner: ELDRIDGE GENORA
Address: GOODPASTURE ST 804
Parcel Number: 045P G 022.01
Deeded Acreage: 0
Calculated Acreage: 0
Date of Imagery: 2018

State of Tennessee, Comptroller of the Treasury, Department of Property Assessment (DPA) – Geographic Services
TDOT

The property lines are compiled from information maintained by your local county Assessor's office but are not conclusive evidence of property ownership in any court of law.