

# Overton County - Parcel: 061 035.00

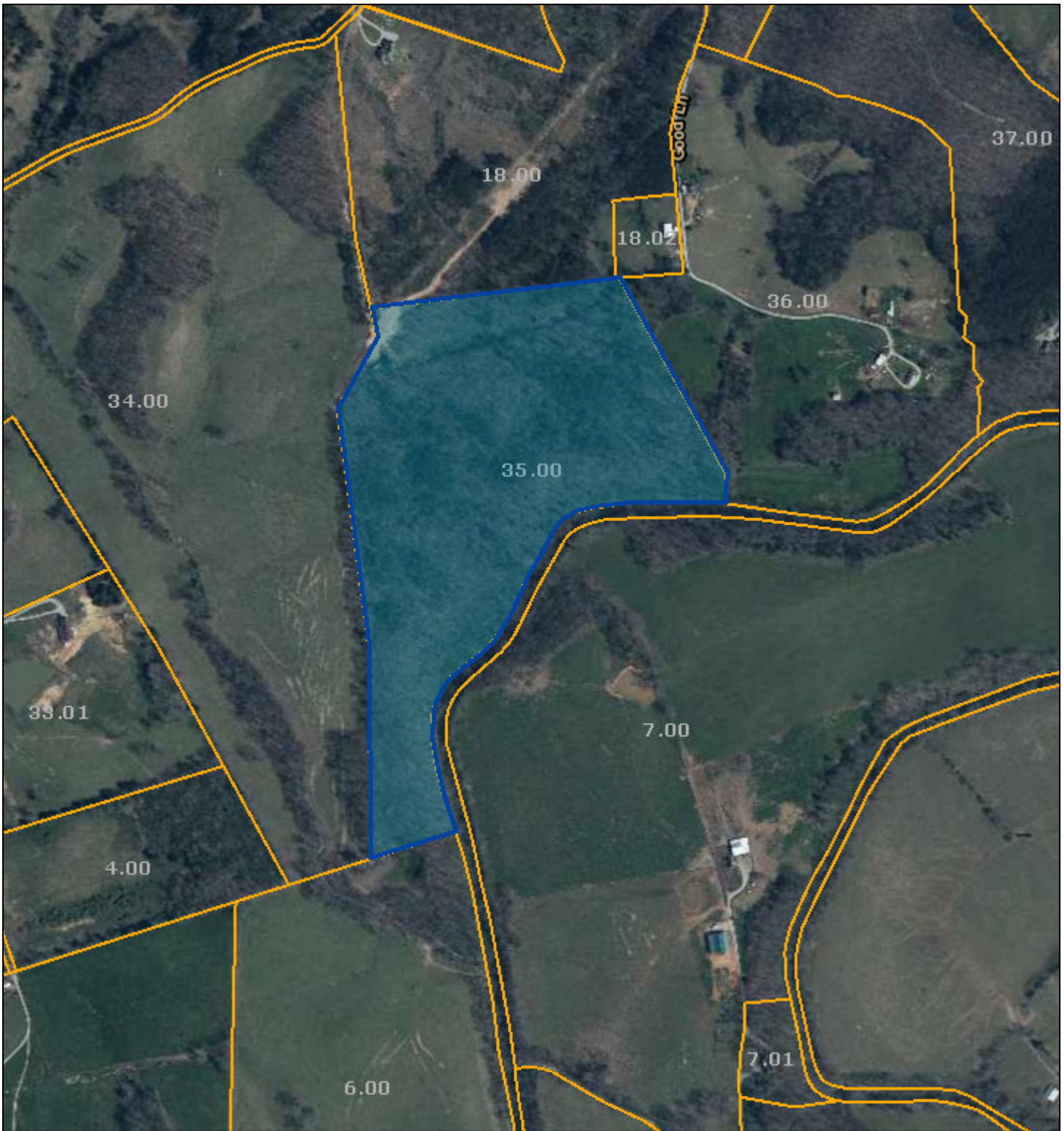

Date: January 10, 2022  
County: Overton  
Owner: CARMACK JEREMY  
Address: ROARING RIVER  
Parcel Number: 061 035.00  
Deeded Acreage: 40  
Calculated Acreage: 49.2  
Date of Imagery: 2018

TN Comptroller - DPA  
Esri, HERE, Garmin, (c) OpenStreetMap contributors  
State of Tennessee, Comptroller of the Treasury, Department of Property  
Assessment (DPA) - Geographic Services  
TDOT

The property lines are compiled from information maintained by your local county Assessor's office but are not conclusive evidence of property ownership in any court of law.