

BUFORD GENERAL PROPERTY SURVEY & DIVISION

STEPHEN, TIMOTHY, & GREGORY BUFORD PROPERTY
 TN HIGHWAY 111 N
 19th CIVIL DISTRICT, PUTNAM COUNTY, TENNESSEE
 PARCEL 034.01 of TAX CONTROL MAP 026
 DEED REFERENCE: RECORD BOOK 1088 PAGE 191
 TOTAL ACRES: 65.17+/-
 FIELD WORK COMPLETED: FEBRUARY 16, 2022
 PLAT COMPLETED: MARCH 16, 2022
 SCALE: 1" = 150'

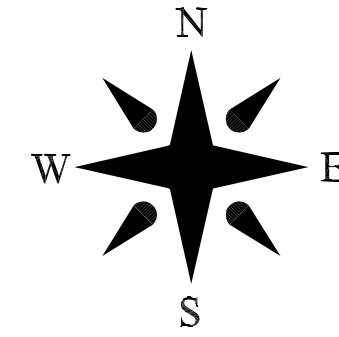

LEGEND

- 0.5" Iron Rod (Old)
- 6" Concrete Monument
- ⊠ Wood Fence Post
- ⊙ Steel Fence Post
- Tree
- Point
- ⊕ Utility Pole
- Overhead Utility Line
- Guard Rail

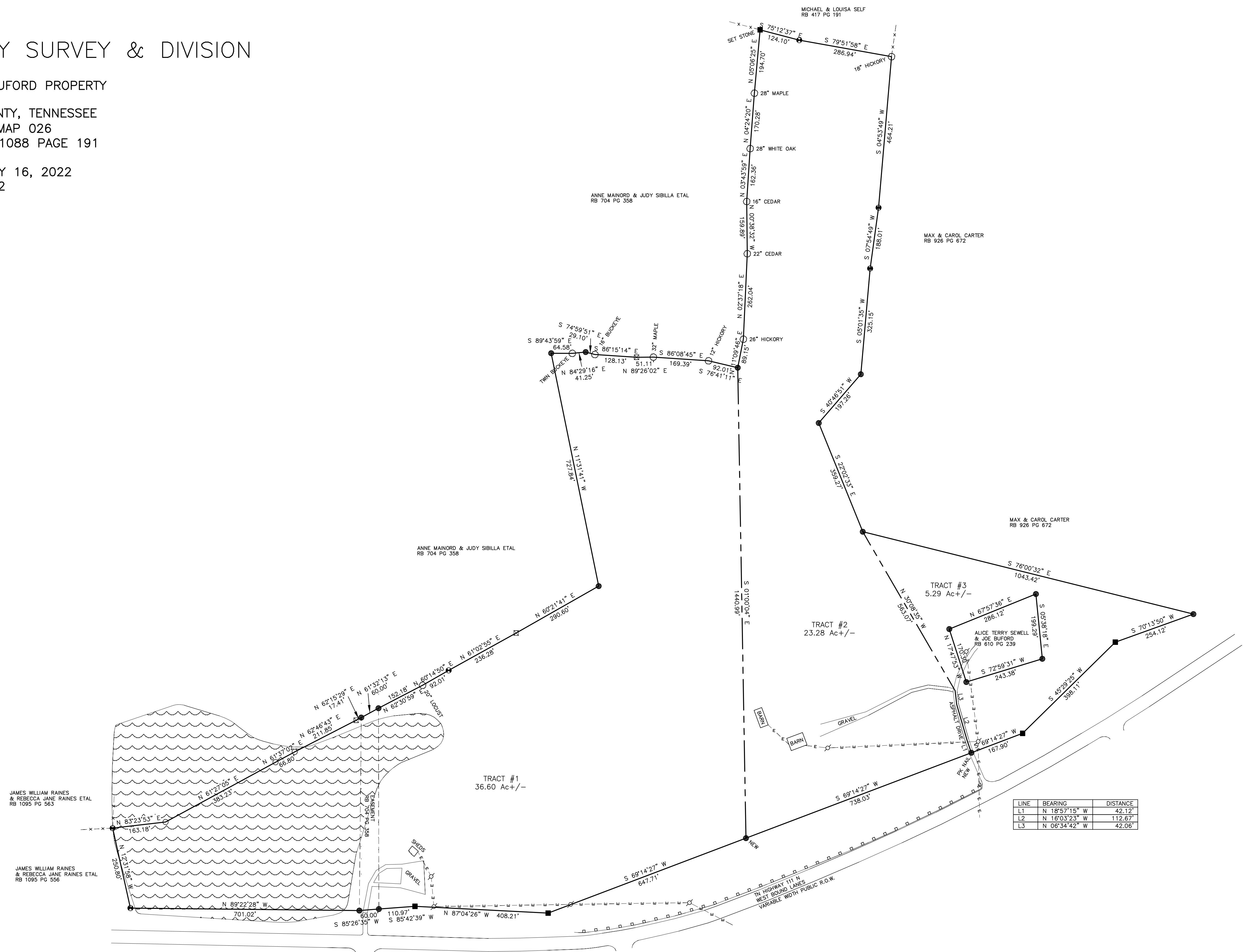

LINE	BEARING	DISTANCE
L1	N 18°57'15" W	42.12'
L2	N 18°03'23" W	112.67'
L3	N 06°34'42" W	42.06'

- NOTES**
1. The entire exterior boundary shown hereon is evidenced by fence or fence pieces.
 2. This survey is subject to any and all rights-of-way, easements, exceptions, and/or restrictions, setbacks, recorded and unrecorded, which may affect this property.
 3. The proper utility authority having jurisdiction should verify the location of any utility affecting the property shown hereon.
 4. This survey was completed using the latest recorded property deeds at the date of the completed field work.
 5. This survey does not represent a title search or a guarantee of title and was completed without the benefit of an abstract of title.

GLOBAL
SURVEYING LLC

2510 Friars Place / Cordova, TN 38016
 1-800-603-6994
 www.surveyn.com



SURVEYOR'S CERTIFICATE

I hereby certify that this plat or map represents a Category III survey and the ratio of precision of the unadjusted survey is 1:5,000 or greater and that said survey was done in compliance with current Tennessee Minimum Standards of Practice.

Brian McMeans
 Tenn. Reg. No. 2645