

BARRY & SHIRLEY WEAVER GENERAL PROPERTY SURVEY

BARRY & SHIRLEY WEAVER PROPERTY
 east of SWAN RIDGE ROAD
 6th CIVIL DISTRICT, JACKSON COUNTY, TENNESSEE
 PARCEL 003.01 of PROPERTY ASSESSOR'S CONTROL MAP 058
 DEED REFERENCE: DEED BOOK 108 PAGE 711
 TOTAL ACRES: 7.37+/-
 FIELD WORK COMPLETED: MARCH 30, 2021
 PLAT COMPLETED: APRIL 19, 2021
 SCALE: 1" = 80'

LEGEND	
●	0.5" Iron Rod (Old)
■	6" Concrete Monument (Old)
⊙	Steel Fence Post (old)
⊕	Set Stone (old)
⊙	26" Maple
⊙	Utility Pole
- E -	Overhead Utility Line
- X -	Fence

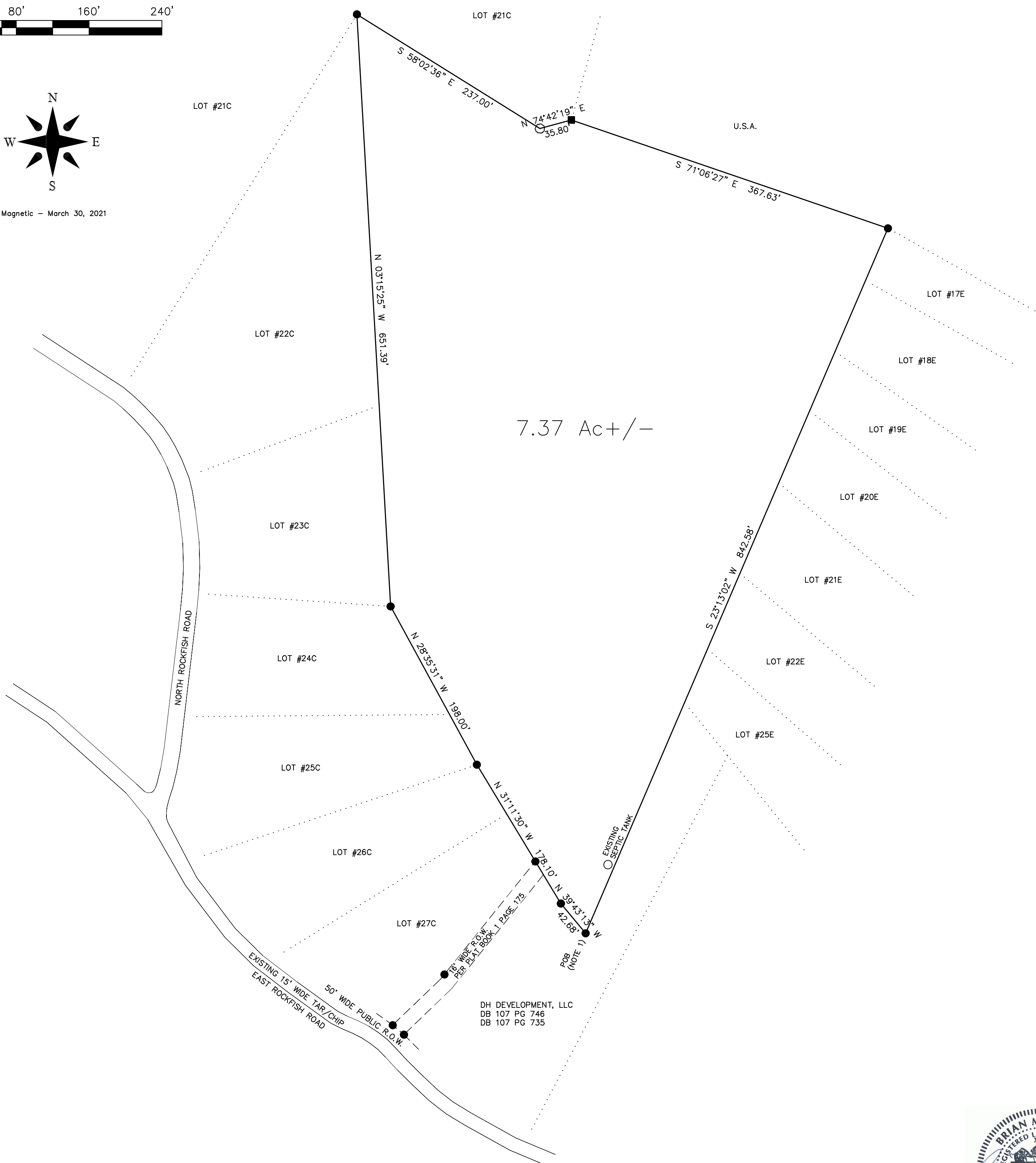
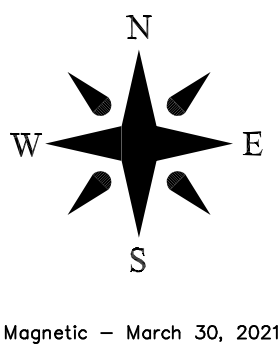

- NOTES**
1. Property point of beginning (POB) being S 67°03'54" E a distance of 687.43' from the point of intersection of the centerlines of East Rockfish Road and Swan Ridge Road.
 2. This plat and its associated elements, including the field coordinates upon which it is based, are proprietary material and information and may not be reproduced or disseminated without the expressed written consent of Global Surveying, LLC.
 3. This survey is subject to any and all rights-of-way, easements, exceptions, setbacks, and/or restrictions, recorded and unrecorded, which may affect this property.
 4. The proper utility authority having jurisdiction should verify the location of any utility affecting the property shown hereon.
 5. This survey was completed using the latest recorded property deeds at the date of the completed field work.
 6. This survey does not represent a title search or a guarantee of title and was completed without the benefit of an abstract of title.

GLOBAL SURVEYING LLC
 2510 Friars Place / Cordova, TN 38016
 1-800-603-6994
 www.surveytn.com



SURVEYOR'S CERTIFICATE

I hereby certify that this plat or map represents a Category III survey and the ratio of precision of the unadjusted survey is 1:5,000 or greater and that said survey was done in compliance with current Tennessee Minimum Standards of Practice.

Brian McMeans
 Tenn. Reg. No. 2645